

For immediate release



Zenith Gallery est. 1978  
*Celebrating 41 Years in the Nation's Capital*  
1429 Iris St., NW, Washington DC 20012-1409  
202-783-2963, [www.zenithgallery.com](http://www.zenithgallery.com), [art@zenithgallery.com](mailto:art@zenithgallery.com)

**Zenith Gallery Presents:**

## **Crisis Mode: Endangered Earth**

**Exhibit Dates: April 12 – May 11, 2019**

**Opening Receptions: April 12 5-8PM & April 13 2-6PM**

**Earth Day Celebration: April 20 2-5 PM**

**1429 Iris St NW, Washington DC 20012**

**Featuring Work by**

**Elizabeth Ashe, Lea Craigie- Marshall, Katie Dell Kaufman, Michelle Dickson, Margery Goldberg, Carolyn Goodridge, Sally Kauffman, Donna McCullough, Carol Newmyer, Nancy Nesvet, Sabiyha Prince, Alison Sigethy, Ellen Sinel, Patricia Skinner, Lynda Smith-Bugge, Emily Tucci, Jennifer Wagner, Marcie Wolf-Hubbard**

Earth environmental crisis earth is not new, but everyday becomes more critical and it will determine our future. The enormity of the crisis is daunting, but that cannot stop us from acting. We need to rethink the ways in which we live, to slow down and reverse the process of the degradation of our planet. While dreaming of the pristine past or hoping the future might be uplifting, it is merely passive thought.

Crisis Mode- Endangered Earth explores various ways we can act to save our planet. Zenith Gallery presents work that recycles natural and man-made objects. With views of nature, trees, water, air, endangerment of animals we explore images of action and protest. Our exhibition is a mix of passive engagement with the environment, and forms that steer us toward solutions that hopefully will rescue and preserve our world. The exhibition features women artists, since well we do call it Mother Earth!

During our Earth Day celebration, on April 20, we will provide information and actionable tips. Each artist will have their own action plan and describe their work. Learning how to act empowers us all. We hope visitors will rethink the way they live and share what they learn. Our nonprofit The Zenith Community Arts Foundation will set up art projects table for children of all ages to participate and learn about saving our planet for their future. We will provide art supplies and have artists here to assist them.

<b>Where:</b>	<b>1429 Iris St. NW DC 20012</b>
<b>Exhibit Dates:</b>	<b>April 12, – May 11, 2019</b>
<b>Opening Reception:</b>	<b>April 12, 5-8pm &amp; April 13, 2-5 pm</b>
<b>Earth Day Celebration:</b>	<b>April 20, 2-5pm</b>
<b>For more information or purchase please contact</b>	<b>Margery Goldberg, Isabella Ionni 202-783-2963</b> <b><a href="mailto:margery@zenithgallery.com">margery@zenithgallery.com</a>, <a href="mailto:art@zenithgallery.com">art@zenithgallery.com</a></b>
<b>Gallery Hours:</b>	<b>Wednesday – Saturday, 12 – 6pm or by appointment</b>



All Seasons at Once  
Sabiyha Prince



Team Gulf XHD  
Donna McCullough



A Whisper of Ancestors  
Katie Dell-Kaufman



Evensong  
Patricia Skinner

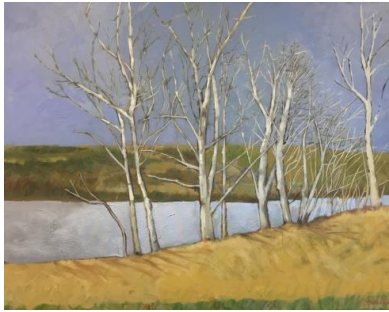

The Lightness of Being  
Ellen Sinel

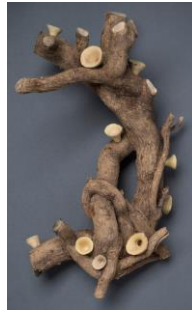

Fecundity  
Lynda Smith-Bugge



Lion Environment  
Emily Tucci



Hopeless Hope  
Marcie Wolf-Hubbard



Observe (Tsuchi)  
Elizabeth Ashe



Eagle Eyes  
Carolyn Goodridge



Woodland Garden  
Alison Sigethy



Vanishing Landscape  
Jennifer Wagner



Tree of Life  
Carol Newmyer



Listen  
Sally Kauffman



Neither Mine Nor Yours #11  
Michelle Dickson



Atlantis  
Margery Goldberg



Stranded  
Nancy Nesvet



Eshe  
Lea Craigie-Marshall

**Now celebrating 41 years** in the nation's capital, Zenith is recognized for its unique mix of contemporary art in a wide variety of media, style and subject. The gallery provides high-quality acquisition, art consulting, commissioning, appraisal and framing services, through its gallery/salon/ sculpture garden off 16<sup>th</sup> Street at 1429 Iris St NW, WDC 20012. Zenith also curates rotating exhibits at the Eleven Eleven Sculpture Space at 1111 Pennsylvania Avenue NW, WDC 20004.