



Zenith Gallery est. 1978
Celebrating 35 Years in the Nation's Capital
 1429 Iris St., NW, Washington DC 20012-1409
 202-783-2963 www.zenithgallery.com art@zenithgallery.com

ZENITH GALLERY PRESENTS



Green Art: Trees, Leaves, and Roots

Featuring the Sculpture, Painting, Mixed Media by artists in a new book by Ashley Rooney with Forward by Margery E. Goldberg
Show Dates October 16, 2013- February 1, 2014



Brenda Gordon



Marcia Wolf-Hubbard



Peter Kephart



Amanda Richardson



Leslie Exton



Elizabeth Ryland Mears



Brent Crothers



Margery E. Goldberg

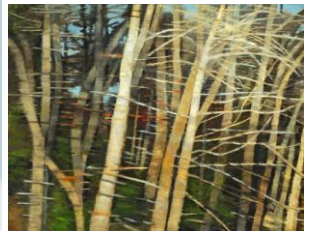

Ellen Sinel

Lists of Artists: Brent Crothers, Joan Danziger, Leslie Exton, Margery E. Goldberg, Brenda Gordon, Marcie Wolf- Hubbard, Peter Kephart, , Dayla Luttwak, Elizabeth Ryland Mears, Amanda Richardson, Lynda Smith-Bugge, Ellen Sinel, Bradley Stevens

Art about Trees, Roots and Leaves: Since humans started creating art on the walls of caves thousands of years ago, nature has been one of the prime subjects. The artists in this book create art about connectedness, and interdependence -- individuals to trees, human to human, man to nature, individuals to community, and nature to life. Trees inspire uniqueness and relevancy.

Some artists paint them, others sculpt with them, and some even use them for fuel as a catalyst to create new art forms. There are as many different ways to artistically interpret a tree, root, or leaf as there are people. Of course many of the artists paint, but even in that arena they use a wide variety of techniques and applications: oil, acrylic, watercolor, encaustic, mixed media, collage, photography. Some make woodcuts; fabric artists use a wide variety of materials; sculptors use wood or transform other materials into wood or trees. Ceramicists and glass artists work with the subject of trees or make images to resemble wood and trees.

Where: 1111 Pennsylvania Ave, NW Washington, DC 20004

When: September 30-January 18, 2014

Information, Press/Images: Margery Goldberg, 202-783-2963, margery@zenithgallery.com

Gallery Hours: Monday– Friday 8am-7pm, all other times the is entrance on 12th St.NW

Celebrating 35 years in the nation's capital, Zenith is recognized for its unique mix of contemporary art in a wide variety of media, style and subject. The gallery provides high-quality acquisition, art consulting, commissioning, appraisal and framing services, through its gallery/salon/ sculpture garden off 16th Street at 1429 Iris St NW, WDC 20012. Zenith curates rotating exhibits at the Eleven Sculpture Space at 1111 Pennsylvania Avenue NW and the DC Economic Partnership, 1495 "F" St, NW both Washington, DC 20004